

# Oadby & Wigston Output Area Classification

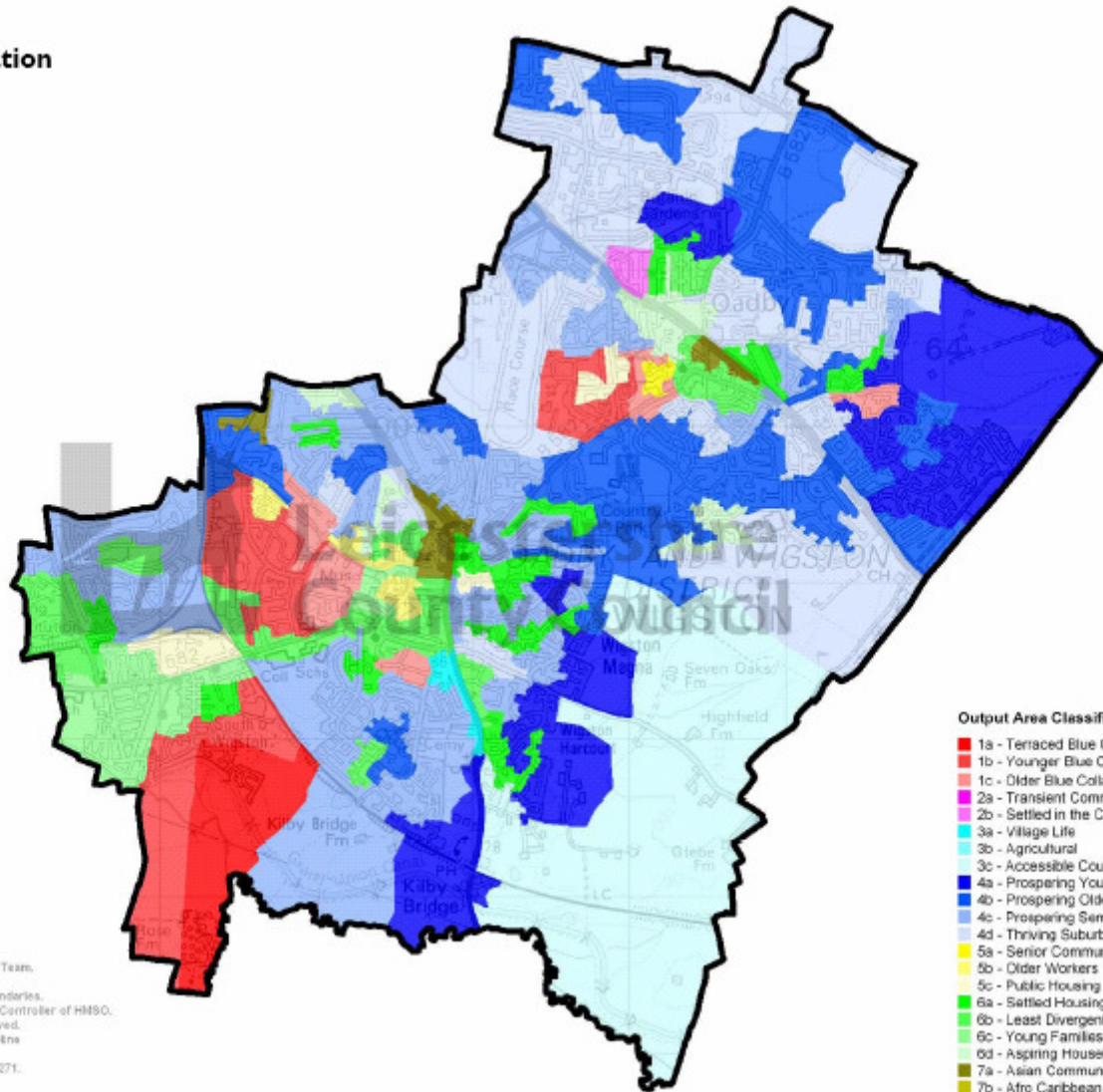

**Output Area Classification by Group**

1a - Terraced Blue Collar	(17)
1b - Younger Blue Collar	(53)
1c - Older Blue Collar	(167)
2a - Transient Communities	(1)
2b - Settled in the City	(17)
3a - Village Life	(175)
3b - Agricultural	(67)
3c - Accessible Countryside	(123)
4a - Prospering Younger Families	(197)
4b - Prospering Older Families	(264)
4c - Prospering Semis	(279)
4d - Thriving Suburbs	(87)
5a - Senior Communities	(19)
5b - Older Workers	(86)
5c - Public Housing	(5)
6a - Settled Housing	(131)
6b - Least Divergent	(161)
6c - Young Families in Terraced Housing	(51)
6d - Aspiring Households	(45)
7a - Asian Communities	(25)
7b - Afro Caribbean Communities	(3)

Produced by the Research & Information Team,  
Leicestershire County Council.  
© Source 2001 Census, Output Area Boundaries.  
Is reproduced with the permission of the Controller of HMSO.  
© Crown Copyright 2007. All rights reserved.  
Use of this image is limited to viewing on-line  
and printing one copy.  
Leicestershire County Council. LA100019271.

October 2007

Produced by the Research & Information Team, Chief Executive's Department, Leicestershire County Council.

### Office for National Statistics Population Estimates by Ethnic Group 2002 – 2009

The estimates are experimental estimates which have not yet been shown to meet the rigorous quality standards required of National Statistics. They are consistent with the benchmark mid-year population estimates published by ONS. Though they rely on some assumptions made in statistical models, the estimates by ethnic group provide a level of detail which is not available from survey results. Researchers, local authorities, health authorities and other public and private sector organisations use the estimates to gain an up-to-date picture of the ethnic composition of local populations and to monitor diversity and anti-discrimination programmes.

### Using the Estimates

These estimates are useful in being much more up to date than the 2001 Census and in being able to provide more detail than is possible with survey-based estimates. The estimates will reflect any inaccuracies in the data on which they are based. These include the 2001 Census, the Local Authority Mid-Year Population Estimates, and the estimates of international and within-UK migration published by ONS. Secondly, the statistical models used to produce the estimates rely on assumptions, often based on the 2001 Census.

Source : Office for National Statistics

Data released on 18th May 2011

	<b>All Persons; All Ages: All Ethnic Groups Persons</b>	<b>All Persons; All Ages: White Persons</b>	<b>All Persons; All Ages: Non - White Ethnicity Persons</b>	<b>%</b>	<b>All Persons; All Ages: Black &amp; Minority Ethnicity (BME) Persons</b>	<b>%</b>
Oadby & Wigston	58,500	47,600	10,900	18.6	12,800	21.9
<b>Leicestershire</b>	<b>644,800</b>	<b>584,000</b>	<b>60,800</b>	<b>9.4</b>	<b>78,400</b>	<b>12.2</b>
Leicester	304,700	195,300	109,400	35.9	121,700	39.9
<b>Leicester &amp; Leicestershire</b>	<b>949,500</b>	<b>779,300</b>	<b>170,200</b>	<b>17.9</b>	<b>200,100</b>	<b>21.1</b>

<b>Ethnic Minority Categories Census</b>	<b>OWBC</b>	<b>Leicestershire</b>	<b>Leicester city</b>
All Persons (estimated) (2009)	58,500	<b>644,800</b>	304,700
Persons White: British (estimated) (2009)	45,700	<b>566,400</b>	183,000
Persons White: Irish (est.) (2009)	500	<b>4,400</b>	3,200
Persons White: Other White (est.) (2009)	1,400	<b>13,200</b>	9,100
Persons Mixed: White and Black Caribbean (est.) (2009)	400	<b>2,900</b>	3,100
Persons Mixed: White and Black African (est.) (2009)	100	<b>900</b>	900
Persons Mixed: White and Asian (est.) (2009)	400	<b>3,100</b>	2900
Persons Mixed: Other Mixed (est.) (2009)	200	<b>1900</b>	<b>1900</b>
Persons Asian or Asian British: Indian (est.) (2009)	6,300	<b>26,200</b>	<b>56,900</b>
Persons Asian or Asian British: Pakistani (est.) (2009)	<b>1000</b>	5,200	14,000
Persons Asian or Asian British: Bangladeshi (est.) (2009)	200	2,200	2,800
Persons Asian or Asian British: Other Asian (est.) (2009)	<b>700</b>	<b>3,900</b>	<b>5,800</b>
Persons Black or Black British: Black Caribbean (est.) (2009)	<b>500</b>	<b>2,700</b>	<b>4,800</b>
Persons Black or Black British: Black African (est.) (2009)	<b>100</b>	<b>3,300</b>	<b>5,800</b>
Persons Black or Black British: Other Black (est.) (2009)	<b>400</b>	<b>600</b>	<b>1,000</b>
Persons Chinese or Other Ethnic Group: Chinese (est.) (2009)	<b>300</b>	<b>4,600</b>	<b>6,500</b>

#### **National Insurance Number (NINo) Registrations to Adult Overseas Nationals by Local Authority 2005/06 to 2009/10**

	<i>2005/06</i>	<i>2006/07</i>	<i>2007/2008</i>	<i>2008/09</i>	<i>2009/2010</i>
Oadby and Wigston	<i>0.180</i>	<i>0.180</i>	<i>0.160</i>	<i>0.140</i>	<i>0.140</i>
Leicester City	<i>7.620</i>	<i>7.410</i>	<i>6.860</i>	<i>5.670</i>	<i>5.790</i>
Leicester & Leicestershire	<i>10.430</i>	<i>10.22</i>	<i>9.480</i>	<i>7.930</i>	<i>7.430</i>

Source: Department of Work and Pensions

Registrations of overseas nationals per 1000 population for each district have changed from 2002/3 to 2005/6 to 2009/10. In 2005/06, there were 25 registrations per 1,000 population in Leicester City and 4.5 per 1,000 population in Leicestershire County, compared to 11.7 nationally. In 2009, this had fallen to 19 in Leicester City, 2.5 in Leicestershire and 9.3 nationally.

The nationality of those registering in Leicester City, and in the County totalled for 2005/6 to 2009/10, and for the last calendar year 2010.

The highest number of registrations up to March 2010 were from Poland (27% of registrations), followed by India (23% in Leicester and 11% in Leicestershire), but for the year to December 2010 the highest number in Leicester were from India (28%).

Most of those registering are aged 18 to 34. For those aged less than 18 the proportion is insignificant in the UK, but small proportions appear in some Leicestershire districts. Otherwise the proportions in each age group in the subregion are similar to those in the UK.

Only a small proportion (about 10%) registered with an intended stay of more than a year, and the majority with an intended stay of less than 3 months, so these figures mainly count movements of a flexible migrant workforce.

### Population Profile by Age

The % of young people aged 0-24 years is higher in OWBC than Leicestershire, a District Comparator and the UK average

#### ONS Estimated mid-year resident population by five year age group:

##### females

Sources: Office for National Statistics, published 30th June 2011

Area Name	2010 Population Estimates Persons: All Ages	2010 Population Estimates Persons: Age 0	2010 Population Estimates Persons: Age 1-4	2010 Population Estimates Persons: Age 5-9	2010 Population Estimates Persons: Age 10-14	2010 Population Estimates Persons: Age 15-19	2010 Population Estimates Persons: Age 20-24	2010 Population Estimates Persons: Age 25-29	2010 Population Estimates Persons: Age 30-34	2010 Population Estimates Persons: Age 35-39
Oadby and Wigston	29,800	300	1,100	1,400	1,700	2,500	2,200	1,600	1,300	1,700
Blaby	47,500	500	2,100	2,600	2,800	2,600	2,300	2,400	2,700	3,400
Leicestershire	327,200	3,500	13,900	17,100	18,200	20,500	20,200	17,200	16,900	21,700
Leicester City										
UA	155,400	2,500	9,100	9,400	8,100	10,400	18,000	15,100	10,800	10,300
England	26,476,400	329,000	1,263,300	1,419,600	1,457,000	1,584,000	1,752,500	1,755,000	1,638,700	1,789,600

	2010 Population Estimates Persons: Age 45-49	2010 Population Estimates Persons: Age 50-54	2010 Population Estimates Persons: Age 55-59	2010 Population Estimates Persons: Age 60-64	2010 Population Estimates Persons: Age 65-69	2010 Population Estimates Persons: Age 70-74	2010 Population Estimates Persons: Age 75-79	2010 Population Estimates Persons: Age 80-84	2010 Population Estimates Persons: Age 85-89	2010 Population Estimates Persons: Age 90+
Oadby and Wigston	2,300	1,800	1,700	1,800	1,500	1,500	1,400	2,300	1,800	1,700
Blaby	3,700	3,100	2,900	3,300	2,600	2,200	1,800	1,300	1,000	500
Leicestershire	25,000	21,700	20,500	22,300	17,400	14,200	12,200	9,400	6,600	3,400
Leicester City UA	9,400	8,500	7,400	6,400	4,900	4,700	3,900	3,200	2,200	1,200
England	1,931,300	1,670,800	1,509,900	1,604,900	1,260,000	1,084,100	919,200	739,800	513,900	290,900